CAREER CHART

Maa Foundation
Knowledge is growth

10th STD

DIPLOMA COURSES

ENGINEERING AND TECHNOLOGY
- AERONAUTICAL ENGINEERING
- AGRICULTURE ENGINEERING
- ARCHITECTURAL ASSISTANTSHIP
- AUTOMOBILE ENGINEERING
- BIO-MEDICAL ENGINEERING
- BIOTECHNOLOGY
- CERAMIC ENGINEERING
- CHEMICAL ENGINEERING
- CIVIL ENGINEERING
- COMPUTER ENGINEERING
- COMPUTER SCIENCE ENGINEERING
- ELECTRICAL ENGINEERING
- ELECTRONICS & COMMUNICATION ENGG.
- ENVIRONMENTAL ENGINEERING
- FABRICATION TECHNOLOGY
- FIRE AND SAFETY ENGINEERING
- INDUSTRIAL / PRODUCTION ENGG.
- INFORMATION TECHNOLOGY
- INSTRUMENTATION & CONTROL
- MECHANICAL ENGINEERING
- MECHATRONICS ENGINEERING
- METALLURGY
- MINING ENGINEERING
- PETROCHEMICAL TECH.
- PLASTIC ENGINEERING
- POWER ELECTRONICS
- SOUND ENGINEERING
- TEXTILE CHEMISTRY
- TEXTILE ENGINEERING
- TEXTILE TECHNOLOGY
- TRANSPORTATION ENGINEERING

PARAMEDICAL COURSES
- HOME BASED HEALTH CARE (CERTIFICATE)
- NURSING CARE ASSISTANT
- RURAL HEALTH CARE

COMMON CAREERS
- COMPUTER APPLICATION
- D. VOC
- HOTEL MANAGEMENT
- POLYTECHNIC IN AGRICULTURE

ARTS
- COSTUME DESIGNING & DRESS MAKING
- HANDLOOM TECHNOLOGY
- INTERIOR DECORATION
- JEWELLERY DESIGNING & MANUFACTURING
- LEATHER GOODS & FOOTWEAR MANUFACTURING

Civil Engineer

TV Production

ITI COURSES

ITI COURSES
- ATTENDANT OPERATOR
- COMPUTER HARDWARE
- COMPUTER OPERATOR & PROGRAMMING ASSISTANT
- COSMETOLOGY
- CUTTING & SEWING
- DESKTOP PUBLISHING OPERATOR
- DIESEL MECHANIC
- DRAUGHTSMAN MECHANIC
- DRESS MAKING
- ELECTRICIAN
- ELECTRONIC MECHANIC
- FIRE TECNOLOGY & INDUSTRIAL SAFETY MANAGEMENT
- FITTER / TURNER / PLUMBER / WIREMAN
- FOOD & VEGETABLE PROCESSING
- FOOD PRODUCTION
- FRONT OFFICE ASSISTANT
- HEALTH & SANITARY INSPECTOR
- HEALTH SAFETY & ENVIRONMENT
- HORTICULTURE
- HOSPITAL HOUSEKEEPING
- INSTRUMENT MECHANIC
- INSTRUMENT MECHANIC (CHEMICAL PLANT)
- INTERIOR DECORATION
- LABORATORY ASSISTANT
- LIFT MECHANIC / FOREMAN
- MOTOR VEHICLE MECHANIC
- OFFSET MACHINE MINDER
- PLASTIC PROCESSING OPERATOR
- REFRIGERATOR & AIR CONDITIONER MECHANIC
- STENOGRAPHY / TYPING
- SURVEYOR
- WELDER

12th SCIENCE

PCM
- ENGINEERING
  - B.E/B.Tech
    - M.E/M.Tech
- COMPUTERS
  - B.Sc. IT/ COMPUTER SCIENCE
  - B.C.A.
    - M.C.A.
  - B.E COMPUTER ENGINEERING / IT
- B.Sc.AVIATION/ COMMERCIAL PILOT
- B.Arch
  - M.Arch

PCMB
- N.D.A NAVY/AIRFORCE
- MERCHANT NAVY

PCB
- B.TECH BIOTECHNOLOGY/ ENVIRONMENTAL SCIENCE
  - M.TECH BIOTECHNOLOGY/ ENVIRONMENTAL SCIENCE
- PHARMACY
  - B.Pharm
    - M.Pharm
  - Pharm D.
- BIOSCIENCE
  - B.Sc
    - M.Sc
      - Ph.D
- MEDICAL
  - M.B.B.S
  - B.A.M.S
  - B.A.H.M.S
  - B.U.M.S
  - B.D.S
  - B.V.Sc.&AH
  - B.N.Y.S.
    - M.D
    - M.S
    - M.D.S
    - M.V.Sc.
    - M.N.Y.S.
- PARAMEDICAL
  - B.PT
    - M.PT
- BIOTECHNOLOGY
  - B.Sc. Biotech
    - M.Sc. Biotech

12th ARTS
- B.A
- M.A
- Ph.D

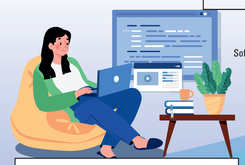

Software Engineer

HSC

12th COMMERCE
- B.A.F.
  - M.A.F.
- B.B.I.
- B.COM
  - M.COM
    - Ph.D
- C.A.
- C.S.
- C.M.A.

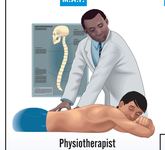

Physiotherapist

Business Management

COMMON CAREERS AFTER 12TH (ANY STREAM)
- B.M.S/ B.B.A/ B.B.M
  - M.B.A
- B.C.A
  - M.C.A
- C.P.Ed
  - B.P.Ed
- B.F.A
  - M.F.A
- B.M.C/ B.M.M
  - M.M.C/ M.M.M
- B.S.W
  - M.S.W
- B.H.R.D/ B.H.R.M
  - M.H.R.D/ M.H.R.M
- B.T.T.M
- B.H.M
  - M.H.M
- B.P.A
  - M.P.A
- CERTIFICATE COURSES FROM NSE / BSE (EQUITY & STOCKS)
- N.D.A Army
- B. VOC

DIPLOMA COURSES AFTER 12TH (ANY STREAM)

- D.El.Ed

SCIENCE
- AERONAUTICAL
- COMPUTER SCIENCE
- DENTAL HYGIENE
- DENTAL MECHANICS
- EARLY CHILDHOOD CARE & EDUCATION
- HEALTH & ENVIRONMENT
- HEALTH EDUCATION
- HIV & FAMILY PLANNING EDUCATION
- HOSPITAL ADMINISTRATION
- MARINE
- MEDICAL LAB TECHNOLOGY
- MENTAL HEALTH
- NATUROPATHY
- NUCLEAR MEDICINE TECH.
- NURSING
- NUTRITIONIST & DIETICIAN
- OCCUPATIONAL THERAPY
- OPHTHALMIC ASSISTANTS
- OPTOMETRY
- PHARMACY
- PHYSICAL MEDICINE & REHABILITATION
- PHYSIOTHERAPY
- RADIOLOGICAL TECHNOLOGY
- SPEECH THERAPY & AUDIOLOGY

ARTS
- ACTING / THEATRE / PERFORMING ARTS
- APPLIED ARTS
- CINEMATOGRAPHY
- COMMERCIAL ARTS
- COUNSELLING & GUIDANCE
- DIETETICS & NUTRITION
- DIRECTION
- FINE ARTS
- FUNCTIONAL ENGLISH
- LANGUAGES
- LIBRARY & INFORMATION SCIENCE
- PLAY WRITING
- SCREEN PLAY WRITING
- SOCIAL MEDIA MANAGEMENT

COMMERCE
- ACCOUNTING & TAXATION
- ACCOUNTING AND FINANCE
- BANKING & FINANCE
- BANKING INSURANCE
- CERTIFIED GST PROFESSIONAL
- DIGITAL MARKETING
- INSURANCE
- RETAIL MANAGEMENT
- SALES MANAGEMENT
- TALLY
- TAX MANAGEMENT

COMMON CAREERS
- ANIMATION AND VFX
- APPAREL MARKETING
- BAKING AND CONFECTIONERY
- COMPUTER APPLICATION
- COSMETOLOGY
- DIGITAL MARKETING
- DISC JOCKEY
- EDITING
- EVENT MANAGEMENT
- FASHION DESIGN AND TEXTILE DESIGN
- FILM DIRECTION
- FOOD AND BEVERAGE SERVICE
- GRAPHIC DESIGNING
- HOTEL MANAGEMENT
- INTERIOR DESIGNING
- JEWELLERY DESIGNING
- LIBRARY AND INFORMATION SCIENCE
- MAKEUP ARTIST
- MASS COMMUNICATION AND JOURNALISM
- PHOTOGRAPHY
- PHYSICAL EDUCATION
- PSYCHOLOGY
- RADIO JOCKEY
- TOURISM STUDIES

Jewellery Designing

Automobile Engineering

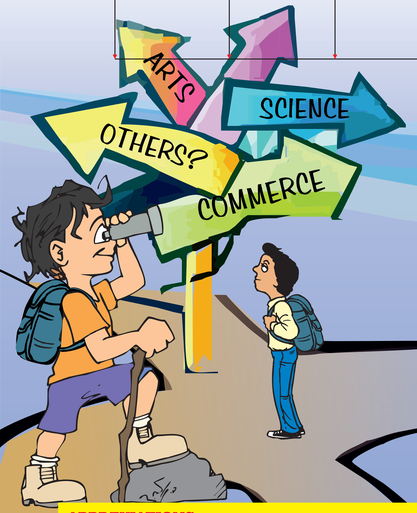

GRADUATION

DIPLOMA COURSES AFTER GRADUATION/POST GRADUATION

ENGINEERING & TECHNOLOGY
- ADVANCED MANUFACTURING
- BIO-TECHNOLOGY
- CAD / CAM
- COMPUTER ENGINEERING
- COMPUTER SCIENCE
- ELECTRICAL ENGINEERING
- GENETICS
- GEOTECHNICAL
- GIS AND REMOTE SENSING
- INDUSTRIAL ENGINEERING
- INDUSTRIAL FERMENTATION & ALCOHOL TECHNOLOGY
- MARINE ENGINEERING
- MECHANICAL ENGINEERING
- NANO TECHNOLOGY
- NAVAL ARCHITECTURE
- PETROCHEMICAL ENGINEERING
- PLASTIC ENGINEERING
- PRODUCT & TOOL DESIGN
- PRODUCTION ENGINEERING
- REFRIGERATION & AIR CONDITIONING
- STRUCTURAL ENGINEERING
- SUGAR TECHNOLOGY
- THERMAL POWER TECHNOLOGY

SCIENCE
- ANATOMY
- ANESTHESIA
- BIOCHEMISTRY
- BIOINFORMATICS
- CLINICAL PATHOLOGY
- CLINICAL NUTRITION AND DIETETICS
- DERMATOLOGY & SEXUALLY TRANSMITTED
- FAMILY PLANNING
- FORENSIC SCIENCE
- GENETICS
- GYNECOLOGY & OBSTETRICS
- LEPROSY & VENEREAL DISEASE
- MICROBIOLOGY
- OPHTHALMOLOGY MEDICAL & SURGERY
- ORTHOPEDICS
- PEDIATRICS
- PHARMACY
- PSYCHOLGOICAL MEDICINE
- RADIO - DIAGNOSIS
- TOXICOLOGY
- TUBERCULOSIS & CHEST DISEASES
- VENEREOLOGY

COMMERCE
- ACCOUNTANCY
- ACTUARIAL SCIENCE
- BANKING & BUSINESS MANAGEMENT
- BUSINESS ANALYTICS
- CAPITAL MARKET & FINANCIAL SERVICES
- FINANCE
- FINANCIAL MARKET & INSURANCE
- FINTECH
- FORENSIC ACCOUNTING
- HR & PAYROLL MANAGEMENT
- INTERNATIONAL BUSINESS
- RETAIL MANAGEMENT
- SALESMANSHIP & ADVERTISEMENT
- STATISTICS
- TAXATION

ARTS
- ACTING
- APPLIED DESIGNING
- ARCHAEOLOGY
- CHILD PSYCHOLOGY
- CLINICAL & COMMUNITY PSYCHOLOGY
- CLINICAL PSYCHOLOGY
- COUNSELLING & GUIDANCE
- COUNSELLING PSYCHOLOGY
- DOCUMENTARY FILM PRODUCTION
- ELECTRONIC CINEMATOGRAPHY
- FILM DIRECTION
- LANGUAGES
- LIBRARIAN
- LINGUISTICS
- MEDICAL & SOCIAL PSYCHOLOGY
- PUBLISHING
- REHABILITATION PSYCHOLOGY
- TELEVISION & RADIO PRODUCTION
- VIDEO PRODUCTION
- YOGA

COMMON CAREERS
- AVIATION/AIRPORT MANAGEMENT
- BUSINESS ADMINISTRATION
- BUSINESS LAW
- CYBER LAW
- DISASTER MANAGEMENT
- EARLY CHILDHOOD EDUCATION
- FASHION DESIGNING
- GEMOLOGY
- GRAPHIC DESIGNING
- HOTEL MANAGEMENT
- HUMAN RESOURCE MANAGEMENT
- INTERIOR DESIGNING
- MASS COMMUNICATION AND JOURNALISM
- PHYSICAL EDUCATION
- TRAVEL AND TOURISM MANAGEMENT
- YOGA

Chemical Engineer

NEW AGE COURSES
- ARTIFICIAL INTELLIGENCE (AI) AND MACHINE LEARNING
- BLOCKCHAIN DEVELOPER / ARCHITECT / ENGINEER
- CYBER SECURITY
- DATA ANALYTICS
- DNA EDITING / GENETIC ENGINEERING
- INTEGRATED LAW
- INTERNET OF THINGS (IoT)
- MOLECULAR & CELLULAR BIOLOGY
- NATURAL / ORGANIC FARMING

COMMON CAREERS AFTER GRADUATION (ANY STREAM)

Bank Manager

- SOCIAL ENTREPRENEURSHIP
  - LLB
    - LLM
  - B.ed
    - M.ed
- PGDCA
- MPA
- MBA
- I.L.B.M INSTITUTE OF INSURANCE & RISK MANAGEMENT
- HOSPITALITY
  - TRAVEL & TOURISM MANAGEMENT (PGDTTM)
  - HOTEL MANAGEMENT (PGDHM)
- GOVERNMENT JOBS
  - GPSC EXAM
  - UPSC EXAM
  - SSC EXAM
  - SSB EXAM
  - CDSE EXAM
- EXAMS FOR PROFESSIONSHIP AFTER POST GRADUATION
  - N.E.T. EXAM
  - S.E.T. EXAM
- ANIMATION, GAMING & DESIGNING
- B.LIB
  - M.LIB
- BANK
  - PROBATIONARY OFFICER EXAM
  - BSRB EXAM
  - IBPS EXAM

Government Websites for Scholarships
- NTSE (National Talent Search Exam) www.ncert.nic.in
- SAMVAY (AICTE) (For Technical Courses) www.aicte-india.org
- National Scholarship Portal www.scholarships.gov.in
- MOMA Scholarship (Ministry Of Minority Affairs) www.minorityaffairs.gov.in
- Mukhyamantri Yuva Swavalamban Yojana www.mysy.guj.nic.in
- Other Government Schemes www.myscheme.gov.in

Note : To know the full form of courses please see the abbreviations section at the bottom of the chart.

ABBREVIATIONS

12th SCIENCE
- PCM : PHYSICS, CHEMISTRY, MATHS
- PCB : PHYSICS, CHEMISTRY, BIOLOGY
- PCMB : PHYSICS, CHEMISTRY, MATHS, BIOLOGY
- B. E : BACHELOR OF ENGINEERING
  - AERONAUTICAL
  - AGRICULTURAL
  - AUTOMOBILE
  - BIOCHEMICAL
  - BIOINFORMATICS
  - BIOMEDICAL
  - BIOTECHNOLOGY
  - CERAMIC
  - CHEMICAL
  - CIVIL
  - COMPUTER
  - COMPUTER SCIENCE
  - ENVIRONMENTAL
  - ELECTRICAL
  - ELECTRONICS & COMMUNICATION
  - ELECTRONIC
  - GENETIC
  - GEOINFORMATICS
  - INFORMATION TECHNOLOGY
  - INDUSTRIAL
  - MARINE
  - MECHANICAL
  - MECHATRONICS
  - METALLURGICAL
  - MILITARY
  - MINING
  - NANO TECHNOLOGY
  - NAVAL
  - NUCLEAR SCIENCE
  - PETROLEUM
  - PLASTIC & POLYMER
  - POWER ELECTRONICS
  - PRODUCTION/MANUFACTURING
  - ROBOTICS
  - TELECOMMUNICATION
  - TEXTILE
  - THERMAL
- M.E : MASTER OF ENGINEERING

12th SCIENCE
- B.Sc. : BACHELOR OF SCIENCE
- M.Sc. : MASTER OF SCIENCE
- B.ARCH : BACHELOR OF ARCHITECTURE
- M.ARCH : MASTER OF ARCHITECTURE
- B.TECH : BACHELOR OF TECHNOLOGY
- M.TECH : MASTER OF TECHNOLOGY
- MBBS : BACHELOR OF MEDICINE & SURGERY
- BHMS : BACHELOR OF HOMEOPATHY MEDICINE & SURGERY
- BAMS : BACHELOR OF AYURVEDIC MEDICINE & SURGERY
- BUMS : BACHELOR OF UNANI MEDICINE & SURGERY
- MD : DOCTOR OF MEDICINE
- MS : MASTER OF SURGERY
- BDS : BACHELOR OF DENTAL SURGERY
- MDS : MASTER OF DENTAL SURGERY
- BV Sc & AH : BACHELOR OF VETERINARY SCIENCE & ANIMAL HUSBANDRY
- MV Sc : MASTER OF VETERINARY SCIENCE
- BPT : BACHELOR OF PHYSIOTHERAPY
- MPT : MASTER OF PHYSIOTHERAPY
- B.PHARM : BACHELOR OF PHARMACY
- PHARM D. : DOCTOR OF PHARMACY
- M.PHARM : MASTER OF PHARMACY
- BPO : BACHELOR OF PROSTHETICS & ORTHOTICS
- MPO : MASTER OF PROSTHETICS & ORTHOTICS
- BNYS : BACHELOR OF NATUROPATHY & YOGIC SCIENCES
- MNYS : MASTER OF NATUROPATHY & YOGIC SCIENCES

12TH COMMERCE
- B.COM : BACHELOR OF COMMERCE
- B.A.F : BACHELOR OF ACCOUNTING & FINANCE
- B.B.I : BACHELOR OF BANKING & INSURANCE
- C.A : CHARTERED ACCOUNTANCY
- C.S : COMPANY SECRETARY
- C.M.A : COST & MANAGEMENT ACCOUNTANCY
- M.COM : MASTER OF COMMERCE

NOTE : THE STUDENTS OF ANY STREAM i.e. ARTS / COMMERCE / SCIENCE CAN OPT FOR CA, CFA, CS AND CMA COURSES.

12th ARTS
- B.A : BACHELOR OF ARTS
  - ANTHROPOLOGY
  - ARCHAEOLOGY
  - ECONOMICS
  - FUNCTIONAL ENGLISH
  - GEOGRAPHY
  - HISTORY
  - HOME SCIENCE
  - LANGUAGES (ENGLISH, GUJARATI, HINDI, SANSKRIT, MARATHI, GERMAN, RUSSIAN ETC.)
  - LINGUISTICS
  - PHILOSOPHY
  - POLITICAL SCIENCE
  - PSYCHOLOGY
  - PUBLIC ADMINISTRATION
  - SOCIOLOGY
  - STATISTICS
  - YOGA
- M.A : MASTER OF ARTS

GOVERNMENT EXAMS
- UPSC : UNION PUBLIC SERVICE COMMISSION
- GPSC : GUJARAT PUBLIC SERVICE COMMISSION
- CDSE : COMBINED DEFENCE SERVICES EXAMINATION
- SSB : SERVICE SELECTION BOARD
- SSC : STAFF SELECTION COMMISSION
- RRCB : RAILWAY RECRUITMENT CONTROL BOARD
- IBPS : INSTITUTE OF BANKING PERSONNEL SELECTION
- BSRB : BANKING SERVICES RECRUITMENT BOARD

COMMON CAREERS AFTER 12th (ANY STREAM)
- BMS : BACHELOR OF MANAGEMENT STUDIES
- BBA : BACHELOR OF BUSINESS ADMINISTRATION
- BBM : BACHELOR OF BUSINESS MANAGEMENT
- BCA : BACHELOR OF COMPUTER APPLICATION
- MCA : MASTER OF COMPUTER APPLICATION
- B.P.Ed : BACHELOR OF PHYSICAL EDUCATION
- M.P.Ed : MASTER OF PHYSICAL EDUCATION
- BFA : BACHELOR OF FINE ARTS
  - APPLIED ARTS
  - ART HISTORY
  - PAINTING
  - SCULPTURE
- MFA : MASTER OF FINE ARTS
- BMC : BACHELOR OF MASS COMMUNICATION
- MMC : MASTER OF MASS COMMUNICATION
- BMM : BACHELOR OF MASS MEDIA
- MMM : MASTER OF MASS MEDIA
- BSW : BACHELOR OF SOCIAL WORK
- MSW : MASTER OF SOCIAL WORK
- BHRD : BACHELOR OF HUMAN RESOURCE DEVELOPMENT
- MHRD : MASTER OF HUMAN RESOURCE DEVELOPMENT
- BHRM : BACHELOR OF HUMAN RESOURCE MANAGEMENT
- MHRM : MASTER OF HUMAN RESOURCE MANAGEMENT
- BTTM : BACHELOR OF TRAVEL & TOURISM MANAGEMENT
- BHM : BACHELOR OF HOTEL MANAGEMENT
- MHM : MASTER OF HOTEL MANAGEMENT
- BPA : BACHELOR OF PERFORMING ARTS
- MPA : MASTER OF PERFORMING ARTS
- NDA : NATIONAL DEFENCE ACADEMY
- D.El.Ed : DIPLOMA IN ELEMENTARY EDUCATION
- BRS : BACHELOR OF RURAL STUDIES
- MRS : MASTER OF RURAL STUDIES
- BLA : BACHELOR OF LIBERAL ARTS
- MLA : MASTER OF LIBERAL ARTS
- B.DES : BACHELOR OF DESIGN
- M.DES : MASTER IN DESIGN

COMMON CAREER AFTER GRADUATION (ANY STREAM)
- MSE : MASTER OF SOCIAL ENTREPRENEURSHIP
- LLB : BACHELOR OF LAW
- LLM : MASTER OF LAW
- B.Ed : BACHELOR OF EDUCATION
- M.Ed : MASTER OF EDUCATION
- PGDCA : POST GRADUATE DIPLOMA IN COMPUTER APPLICATION
- MPA : MASTER OF PUBLIC ADMINISTRATION
- IIRM : INSTITUTE OF INSURANCE AND RISK MANAGEMENT
- MBA : MASTER OF BUSINESS ADMINISTRATION
  - AGRI BUSINESS MANAGEMENT
  - AVIATION MANAGEMENT
  - BANKING
  - BUSINESS ANALYTICS
  - ENTREPRENEURSHIP
  - EVENT MANAGEMENT
  - FINANCE
  - HOSPITAL / HEALTH CARE MANAGEMENT
  - HUMAN RESOURCE
  - INFORMATION TECHNOLOGY (IT)
  - INTERNATIONAL BUSINESS (IB)
  - INTERNATIONAL RELATIONS
  - MARKETING
  - OPERATION / PRODUCTION
  - PHARMACEUTICAL MANAGEMENT
  - RETAIL MANAGEMENT
  - SUPPLY- CHAIN MANAGEMENT
- PGDHM : POST GRADUATE DIPLOMA IN HOTEL MANAGEMENT
- PGDTTM : POST GRADUATE DIPLOMA IN TRAVEL & TOURISM MANAGEMENT
- B.LIB : BACHELOR OF LIBRARY & INFORMATION SCIENCE
- M.LIB : MASTER OF LIBRARY & INFORMATION SCIENCE
- PH.D : DOCTORATE OF PHILOSOPHY

SPECIALISATIONS

B.Sc. & M.Sc.
- B.SC : BACHELOR OF SCIENCE
- M.SC : MASTER OF SCIENCE
  - AGRICULTURE
  - AVIATION
  - BIOCHEMISTRY
  - BIOTECHNOLOGY
  - BOTANY
  - CHEMISTRY
  - COMPUTER SCIENCE
  - ELECTRONICS
  - ENVIRONMENTAL SCIENCE
  - FORENSIC SCIENCE
  - GEOLOGY
  - HOME SCIENCE
  - HORTICULTURE
  - HOTEL MANAGEMENT
  - IT
  - MATHS
  - MICROBIOLOGY
  - NUTRITION & DIETETICS
  - PHYSICS
  - PSYCHOLOGY
  - STATISTICS
  - ZOOLOGY

BVSc & AH
- ANIMAL NUTRITION
- ANIMAL REPRODUCTION & GYNAECOLOGY OBSTETRICS
- DAIRY PRODUCTION
- DAIRY TECHNOLOGY
- FODDER TECHNOLOGY
- PATHOLOGIST
- POULTRY SCIENCE
- SURGERY
- VETERINARY MEDICINE

MERCHANT NAVY
- CAPTAIN
- DECK & NAVIGATION OFFICER
- MARINE ENGINEER

MDS
- COSMETIC SURGEON
- FORENSIC SURGEON
- ORTHODONTICS
- ORAL & MAXILLOFACIAL SURGERY
- ORAL SURGEON
- PEDIATRICS
- PROSTHODONTICS
- PUBLIC HEATH DENTISTRY
- RESTORATIVE DENTIST

MS / MD
- ANAESTHESIOLOGIST
- CARDIOLOGIST
- DERMATOLOGIST
- GASTROENTEROLOGIST
- GYNAECOLOGIST / OBSTETRICIAN
- INTERNAL MEDICINE
- NEUROLOGIST
- OPHTHALMOLOGIST
- PATHOLOGIST
- PEDIATRICIAN
- PHYSICIAN
- PSYCHIATRIST
- SURGEON

ARCHITECTURE
- ARCHITECTURAL CONSERVATION
- BUILDING MANAGEMENT
- HOUSING
- LANDSCAPE ARCHITECTURE
- REGIONAL PLANNING
- TRANSPORTATION PLANNING
- URBAN DESIGNING

CA
- ACCOUNTANCY
- AUDITING
- COMPANY WORK
- COST ACCOUNTANCY
- EXECUTOR
- FINANCIAL CONSULTING
- MANAGEMENT CONSULTING
- SHARE VALUATION WORK
- TAXATION

CS
- AUDITOR
- LEGAL MATTERS
- OFFICE MANAGEMENT
- SECRETARIAL
- SHARE TRANSFER AGENT
- STOCK BROKER

CMA
- COST ACCOUNTANT
- FINANCIAL RISK MANAGEMENT
- PLANNING

CFA
- CORPORATE FINANCIAL ANALYST
- EQUITY RESEARCH
- FINANCIAL ADVISOR
- INVESTMENT MANAGER
- INVESTMENT BANKING ANALYST
- PORTFOLIO MANAGER
- RESEARCH ANALYST
- RISK MANAGEMENT

INVESTMENT BANKING
- FINANCIAL ANALYST
- INVESTMENT ANALYST
- MANAGE RELATIONS
- SALES EXPANSION
- TAX PLANNING

HOTEL MANAGEMENT
- ACCOUNTING
- BAKERY / CONFECTIONARY
- CATERING
- CULINARY ARTS
- EVENT MANAGEMENT
- FOOD & BEVERAGES
- FRONT OFFICE
- HOUSE KEEPING
- MARKETING
- TRAVEL & TOURISM

MSW
- ACTIVISM
- ADVOCACY
- COUNSELLING
- CHILD/YOUTH DEVELOPMENT
- CRIMINOLOGY
- DALIT/TRIBAL SOCIAL WORK
- JUVENILE JUSTICE
- NGO MANAGEMENT
- RURAL DEVELOPMENT
- WOMEN EMPOWERMENT

Note : Graduation & Post Graduation students under any streams i.e. Arts / Commerce / Science can opt for IIRM course.

COMPUTERS
- ARTIFICIAL INTELLIGENCE
- AUGMENTED REALITY
- CLOUD COMPUTING
- DATA SCIENCE
- DATABASE MANAGEMENT
- INFORMATION SECURITY
- MACHINE LEARNING
- MIXED REALITY
- NETWORK ENGINEER
- RESEARCH & DEVELOPMENT
- SOFTWARE DEVELOPMENT
- SOFTWARE TESTING
- UI / UX DEVELOPER
- VIRTUAL REALITY

LLB / LLM
- COMPANY SECRETARY
- CIVIL LAW
- CRIMINAL LAW
- CORPORATE LAW
- CYBER LAW
- DEFENCE LAW
- INCOME TAX LAW
- INTERNATIONAL LAW
- INTELLECTUAL PROPERTY / COPY RIGHT / PATENT LAW
- IT LAW
- LEGAL WRITING
- NOTARY
- PROPERTY LAW
- SOLICITOR
- SECURITIES LAW

B.P.Ed/ M.P.Ed
- COACHING
- PROFESSIONAL PLAYER
- SPORTS JOURNALISM
- SPORTS PHYSIOTHERAPIST
- SPORTS MANAGEMENT

DEFENCE SERVICES
INDIAN ARMY
INDIAN AIR FORCE
INDIAN NAVY
- ADMINISTRATIVE
- COAST GUARDS
- CLERICAL
- CONSTRUCTION
- EDUCATION
- HOTEL MANAGEMENT
- LAW
- MILITARY
- MEDICAL
- MANAGERIAL
- MECHANICAL
- PARAMILITARY
- REPAIR
- TECHNICAL

DESIGNING
- ACCESSORY
- COMMUNICATION
- EXPERIENCE
- FASHION
- GARMENT TECHNOLOGY
- GEM / JEWELLERY
- GRAPHICS
- INDUSTRIAL
- INTERIOR
- MAGAZINES
- PRODUCT
- TEXTILE & APPAREL
- UI / UX

MEDIA & ENTERTAINMENT
- 2D / 3D ANIMATOR
- 2D / 3D MODELER
- FILM DESIGNING
- FILM DIRECTOR
- FOLEY ARTIST
- LIGHTING ARTIST
- LOCATION MANAGER
- MUSIC COMPOSER
- RIGGING
- SFX ARTIST
- STORYBOARD ARTIST
- TEXTURE ARTIST
- VFX ARTIST
- VIDEO DIRECTOR
- VIDEO EDITOR
- VIDEO PRODUCER

MASS COMMUNICATION
- ADVERTISING
- ANCHOR / PRESENTER
- COPY WRITER
- CLIENT SERVICING EXECUTIVE
- COLUMNIST
- EDITOR
- FILM CRITIC
- JOURNALIST
- MEDIA PLANNER
- NEWS READER
- PHOTO JOURNALISM
- P.R. EXECUTIVE
- TRANSLATOR

Massive Open Online Courses (MOOCs)
- COURSERA
- EDX
- UDEMY
- SWAYAM
- SKILLSHARE
- UDACITY

UPSC
- INDIAN ADMINISTRATIVE SERVICE (IAS)
- INDIAN AUDIT / ACCOUNTS SERVICE
- INDIAN CUSTOM & CENTRAL EXCISE SERVICE
- INDIAN DEFENCE ACCOUNT SERVICE
- INDIAN FOREIGN SERVICE (IFS)
- INDIAN POLICE SERVICE (IPS)
- INDIAN POSTAL SERVICE
- INDIAN REVENUE SERVICE
- INDIAN RAILWAY ACCOUNTS SERVICE
- INDIAN RAILWAY PERSONNEL SERVICE
- INDIAN SECRETARIAT SERVICE
- INDIAN TRADE SERVICE

Some Certification Courses by NSE
- CAPITAL MARKET ANALYTICS
- CERTIFICATE IN RESEARCH, TRAINING AND ADVISORY (CRTA)
- CERTIFIED EQUITY MARKET ANALYST (CEMA)
- FOREX-MARKET
- LIVE TRADING STRATEGY
- NATIONAL INSTITUTE OF SECURITY MARKET (NISM)
- NSE'S CERTIFICATION IN FINANCIAL MARKET (NCFM)
- PORTFOLIO MANAGEMENT STRATEGY

Note :

Maa Foundation Career Series
Scan to watch (6 to 8 minute videos)

@maafoundationvapi | @maafoundationbhavnagar
@maafoundationvapi | @maafoundationbhavnagar
@maafoundation | @Maa Foundation, Bhavnagar